

# The Estate Agents People Recommend



Plot 1 and 2 Baslow Road, Winnersh,  
Wokingham, RG41 5QX

Prices from £440,000

COMING SOON

Wentworth Estate Agents have pleasure in offering to the market TWO NEW THREE BEDROOM SEMI DETACHED HOUSES built by Christopher Wren developments with ensuite and dressing room to master bedroom.



t: 0118 934 0027

e: [twyford@wentworthea.com](mailto:twyford@wentworthea.com)

w: [wentworthea.com](http://wentworthea.com)



[wentworth\\_ea](https://twitter.com/wentworth_ea)



[wentworthea](https://www.facebook.com/wentworthea)

These Particulars are not an offer or contract, nor part of one. You should not rely on statements by Wentworth Estate Agents in the particulars or by word of mouth or in writing ("information") as being factually accurate about the property, its condition or its value. Neither Wentworth Estate Agents nor any joint agent has any authority to make any representations about the property, and accordingly any information given is entirely without responsibility on the part of the agents, seller(s) or lessor(s). 2. Photos etc: The photographs show only certain parts of the property as they appeared at the time they were taken. Areas, measurements and distances given are approximate only. 3.Regulations etc: Any reference to alterations to, or use of, any part of the property does not mean that any necessary planning, building regulations or other consent has been obtained. A buyer or lessee must find out by inspection or in other ways that these matters have been properly dealt with and that all information is correct.

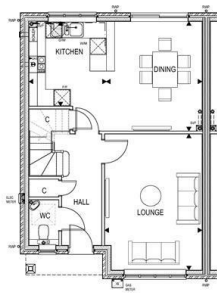

GROUND FLOOR LAYOUT

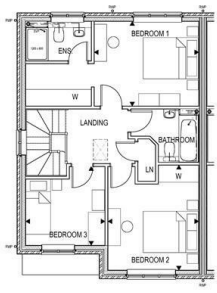

FIRST FLOOR LAYOUT

**Room Sizes**

Lounge	3528 x 4942mm
Dining	3467 x 3973mm
Kitchen	2910 x 3067mm
Bedroom 1	3067 x 3789mm
Bedroom 2	3289 x 3606mm
Bedroom 3	2670 x 2859mm

**BASLOW ROAD**  
**WINNERSH, BERKSHIRE**  
**GROUND & FIRST FLOOR SALES LAYOUTS**  
 Plot: 1.50 @ A1    Date: JUNE 2020    Status: PRELIMINARY  
 Pre: 100%    Pre: 100%    Pre: 100%

**Important Notice 1. Particulars:** These particulars are not an offer or contract, nor part of one. You should not rely on statements by Wentworth Estate Agents in the particulars or by word of mouth or in writing ("information") as being factually accurate about the property, its condition or its value. Neither Wentworth Estate Agents nor any joint agent has any authority to make any representations about the property, and accordingly any information given is entirely without responsibility on the part of the agents, seller(s) or lessor(s). **2. Photos etc:** The photographs show only certain parts of the property as they appeared at the time they were taken. Areas, measurements and distances given are approximate only. **3.Regulations etc:** Any reference to alterations to, or use of, any part of the property does not mean that any necessary planning, building regulations or other consent has been obtained. A buyer or lessee must find out by inspection or in other ways that these matters have been properly dealt with and that all information is correct.

